Does FSMA Traceability Rule 204 Apply?

Requirements for Additional Traceability Records for Certain Foods

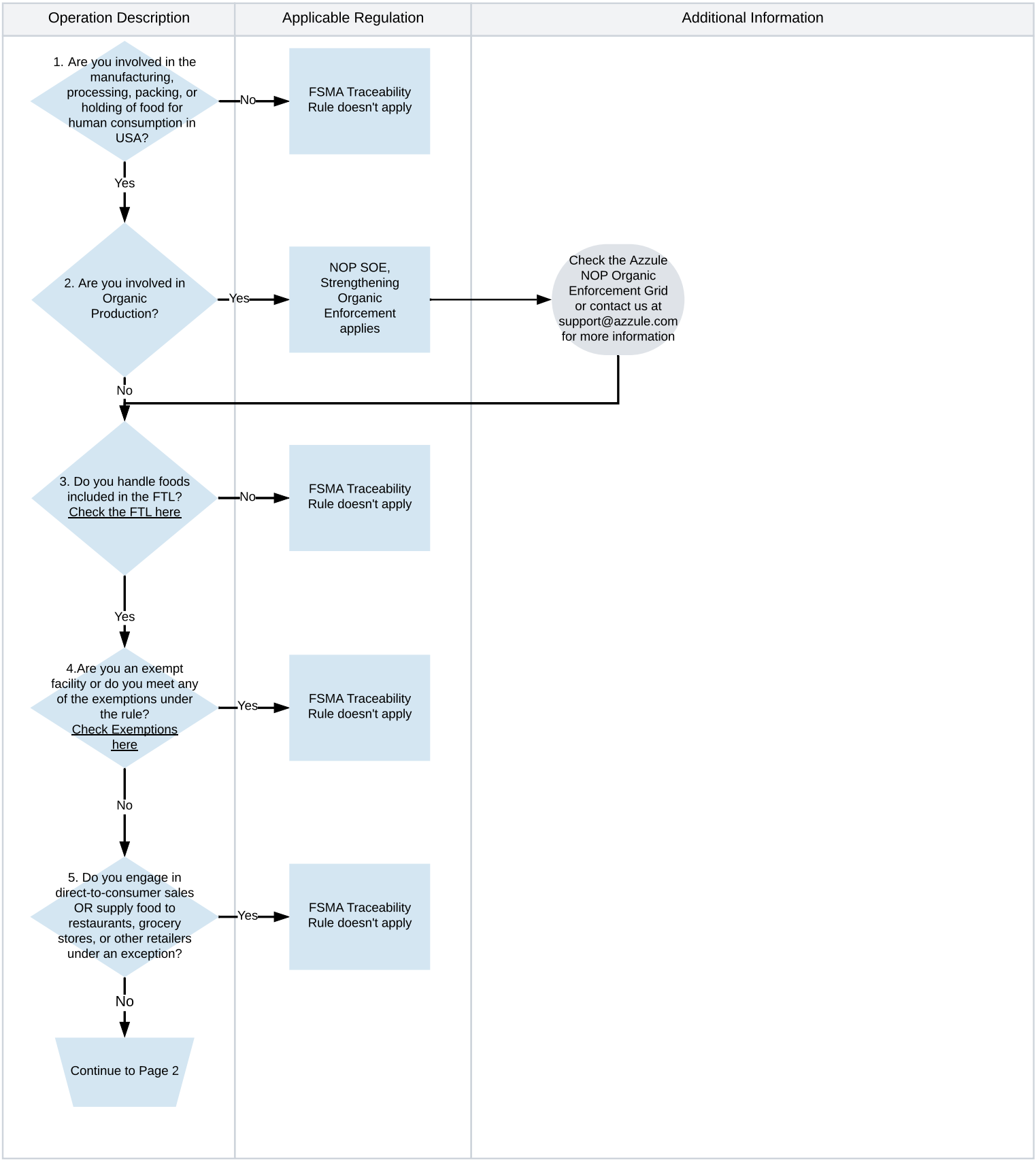

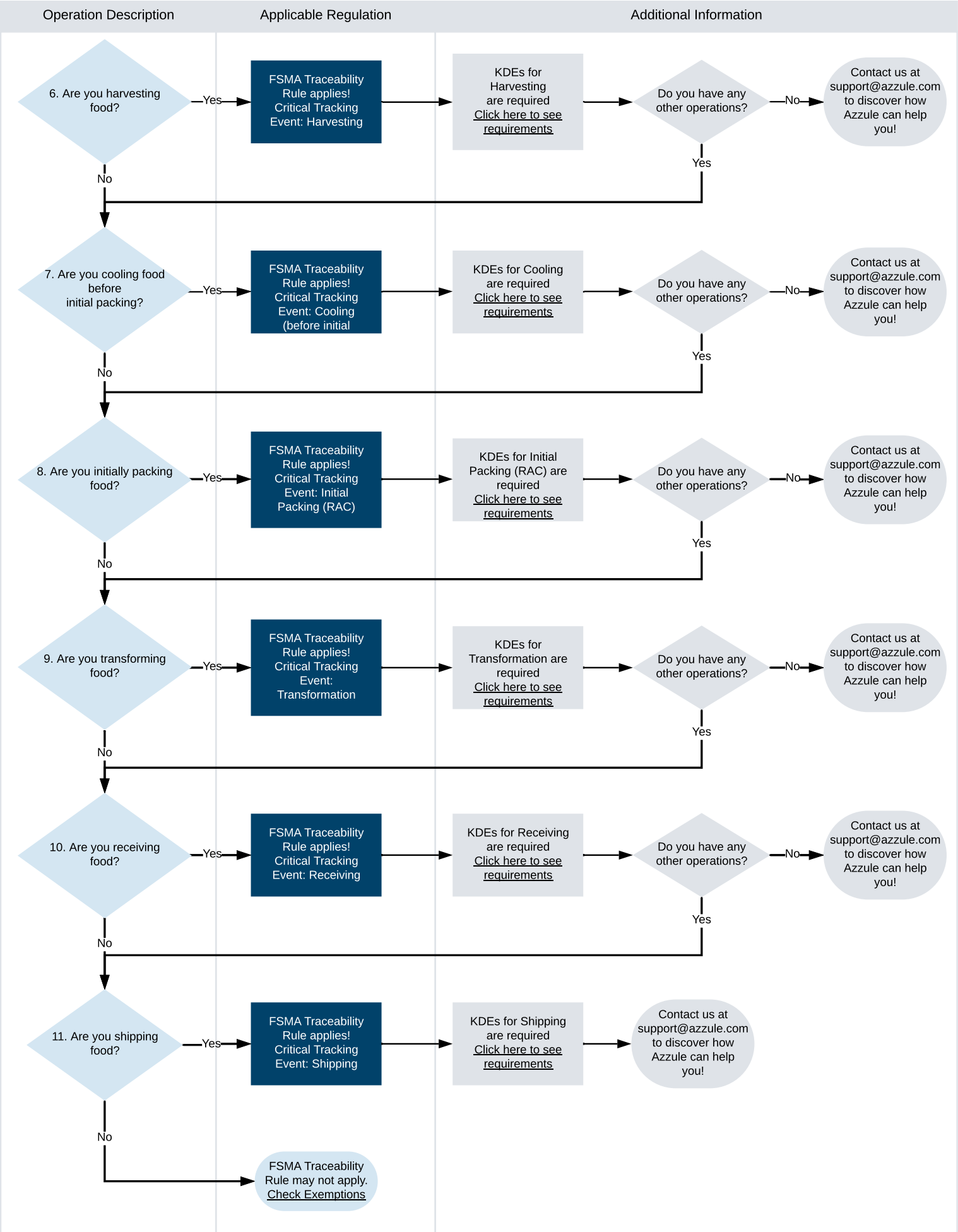
Operation Description
Applicable Regulation
Additional Information
6. Are you harvesting food?
Yes
FSMA Traceability Rule applies! Critical Tracking Event: Harvesting
KDEs for Harvesting are required Click here to see requirements
Do you have any other operations?
No
Contact us at support@azzule.com to discover how Azzule can help you!
Yes
No
7. Are you cooling food before initial packing?
Yes
FSMA Traceability Rule applies! Critical Tracking Event: Cooling (before initial
KDEs for Cooling are required Click here to see requirements
Do you have any other operations?
No
Contact us at support@azzule.com to discover how Azzule can help you!
Yes
No
8. Are you initially packing food?
Yes
FSMA Traceability Rule applies! Critical Tracking Event: Initial Packing (RAC)
KDEs for Initial Packing (RAC) are required Click here to see requirements
Do you have any other operations?
No
Contact us at support@azzule.com to discover how Azzule can help you!
Yes
No
9. Are you transforming food?
Yes
FSMA Traceability Rule applies! Critical Tracking Event: Transformation
KDEs for Transformation are required Click here to see requirements
Do you have any other operations?
No
Contact us at support@azzule.com to discover how Azzule can help you!
Yes
No
10. Are you receiving food?
Yes
FSMA Traceability Rule applies! Critical Tracking Event: Receiving
KDEs for Receiving are required Click here to see requirements
Do you have any other operations?
No
Contact us at support@azzule.com to discover how Azzule can help you!
Yes
No
11. Are you shipping food?
Yes
FSMA Traceability Rule applies! Critical Tracking Event: Shipping
KDEs for Shipping are required Click here to see requirements
Contact us at support@azzule.com to discover how Azzule can help you!
No
FSMA Traceability Rule may not apply. Check Exemptions